Apartment for sale in Sanremo
€ 220.000
Ref. 2B12

67 sq.m. | Bathrooms: 1 | Bedrooms: 1 | Rooms: 3

Spacious two bedroom apartment with a private garden for sale in San Remo, in a residential complex with a swimming pool.

This spacious two bedroom apartment with a private garden for sale in San Remo is situated within the renowned residential complex "Giardini del Sole". The complex, set in a peaceful and well-maintained area, also features a lovely communal swimming pool.

Inside, the flat comprises a spacious living room with a kitchenette, a large double bedroom, spacious enough to accommodate two double beds, and a bathroom. The large, floor-to-ceiling sliding glass doors ensure plenty of natural light in the rooms and provide direct access to the private garden of approximately 20 m2.
A convenient garage completes the property.

This two bedroom apartment for sale in San Remo is an attractive option both as a holiday home on the Ligurian Riviera and as a property investment, thanks to its generous spaces, private garden and the communal swimming pool.

Certification

Energy Class: C

EPglnr: 55.51 kwh/

Features

Total sq.m.: 67 sq.m.	Bedrooms: 1
Bathrooms: 1	Rooms: 3
Floor: Ground Floor	Heating: Independent
Garden: Private, 20 sq.m.	Garage: Single
Air-Conditioned	Sea View
Distance from the sea : 1800 mt	Swimming pool

Nearby

Gyms	Tennis Courts
Bike Lanes	Playgrounds
Train Station	Public Transport
Primary Schools	Secondary Schools
Bar / Restaurant	Post Office / Bank

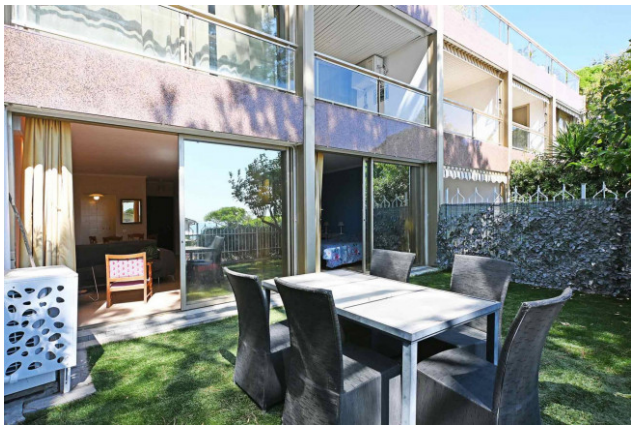

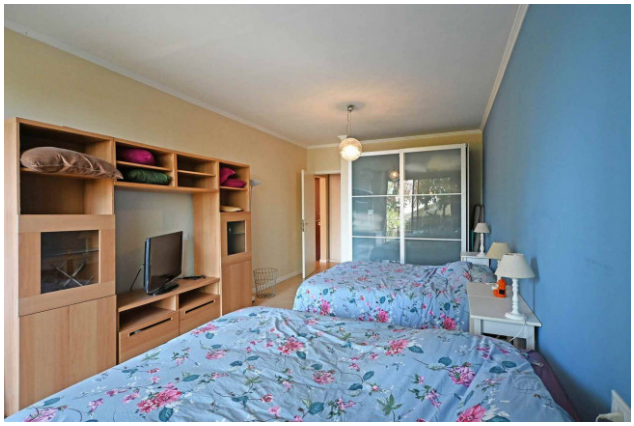

LiguriaHomes Casamare Sanremo
Via Matteotti 143 - Sanremo (IM) - +39 0184 574262
sanremo@casamare.net - https://www.casamare.net/en
VAT 01056840083